

MISSOURI MAPPERS ASSOCIATION

VOLUME 23, ISSUE 4

JANUARY 2008

LETTER FROM THE PRESIDENT, SARAH MURRAY

Hello Everyone and Welcome to 2008! It is hard to believe that we are already through another year, but I hope The New Year brings lots of good happenings and good change for everyone. I believe that things are certainly moving along in a positive direction for MMA so far, and wanted to give you an update as well as get some input from our members.

In the last newsletter, I mentioned a few different objectives especially based around education for our association. We did approve at our last board meeting to work on an online portal for training as well as allowing a board for posting mapping related jobs on our website. This should give us all an opportunity for better communication as well as knowing what is going on around the state. I am currently working on training aspects for the website as well as a tips and tricks posting so we can all be involved. This is being done in many other states and I think it would be very helpful for us as well. If anyone has any ideas or suggestions for topics that should be included, please call or email me. I would love to hear your ideas.

Another objective that we have approved is to begin a Cartographic Digital Standards

Initiative. I do not know if you all know Tim Haithcoat, but he is the new Geographic Information Officer for the state of Missouri. He is doing a great job so far, but he is looking to MMA for some direction and input on Digital Standards and how best the new statewide flight can be utilized across the state. We have met several times and discussed how we can all work together. What I would like to ask, is for your input. There are meetings that are being held across the state and the purpose is to bring everyone together to talk about what the GIO office role is and how we can bring the community and legislative together. This is your opportunity for your voice to be heard. There are discussions of training, funding, expectations, initiatives, data development, etc. This is not just a meeting, but rather roundtable discussions. I encourage you to attend one of the meetings. I believe that you would find them helpful. Listed below are the dates for the meetings as well as the website. Again I believe this is very important for your voice to be heard to shape the way we all work together.

MO Statewide Strategic Planning Meetings

www.msdis.missouri.edu

February 19, 2008- Cape Girardeau, Osage Center

February 27, 2008- Kansas City, Mid-America Regional Planning Council Offices

March 11, 2008- St. Louis, Gateway Tower

March 19, 2008- Maryville Holiday Inn Express

April 10, 2008- Jefferson City, MDC- Main Auditorium

You are also allowed to dial into the meetings and instructions are on the website above.

I look forward to everyone's input on these topics and any others that you wish to discuss. I wish you all a Very Happy New Year!

Keep on Mapping!

Sarah Murray

MMA President 2007/2008

smurray@schneidercorp.com

423-650-0191

INSIDE THIS ISSUE:

| | |
|-------------|----|
| EDUCATION | 2 |
| HISTORICAL | 2 |
| PMM | 3 |
| CONFERENCE | 3 |
| PUBLICATION | 4 |
| MEMBERSHIP | 11 |
| AWARDS | 13 |

MARK YOUR CALENDERS!

Annual
Meeting Dates:

August
5th - 8th!!

Education

Hey Missouri Mappers! The Education Committee would like your input on future classes, topics and workshops you would be interested in attending. This is your chance to help us map out our Missouri Mapper's Education Plan. We would like your input on the length of the classes and workshops. Should these items be single or multiple day events? Your input is important to the success of our Missouri Mapper's Education Plan. Please email your comments, ideas and suggestions to pwilliams@cuivre.com. Don't forget to watch the Missouri Mapper's Newsletter for mapping tips, tricks, games and quizzes.

Respectfully submitted

Patty Williams

Education Chair

Historical Committee Report

The historical committee has been gathering information to be included for this year's report. If you have anything you would like included, please send it to myself or Frank Adam. Thank you!

Respectfully submitted,

Tim Kean

Historical Committee Chairperson

200 N. Main St, Suite 126

Rolla, MO 65401

tim.kean@phelpscounty.org

CONFERENCE COMMITTEE CHAIR

"We have received some good feedback and suggestions from both attendees and vendors on the 2007 conference, and would welcome more. We have also started talking about ideas for a conference theme for next year. Please submit your comments and ideas to me via email at kfouts@sidwellco.com, or by phone at 630.549.1065. Finally, a sincere "thanks" to Katie Shepherd of Midland GIS for all her work over the past few years - I've got some big shoes to fill!"

Hope this is OK - let me know if any questions. Thanks!

~Karen

PMM CERTIFICATION

Have you ever wondered how you measure up in the Mapping field? Are you a **good** Mapper or a **great** Mapper?

It is "that time of year" for anyone who is interested in taking the PMM exam to review their Mapping Course 600 &/or 601 books and to practice their inking skills!

To qualify to take the seven-hour PMM exam, you must meet the following requirements:

1. Have five full years of cadastral mapping experience or it's equivalent.
2. Be engaged in the use, production or maintenance of maps.
3. Attend a minimum of 30 hours of study in mapping, surveying or a closely related subject (i.e. IAAO Mapping Course 600 or 601.)
4. Fill out the application and drop it and the \$25 fee in the mail before March 15, 2008. (If you do not qualify to take the exam your \$25 will be returned.)

Your application will be reviewed by the Certification Committee to verify that you are a member in good standing of the Missouri Mappers Association and that you meet the qualifications to take the exam. The exam will be given in late March or early April at a time and location that is convenient for the applicants.

Mail the application and fee to: Barbara Kaszuba, 215 N Jackson, Joplin, MO 64801. If you need to request an application or have questions please contact me at (417) 483-1853 or Barbara_64850@yahoo.com.

Barabara Kaszuba, PMM
Certification Chairperson

PMM APPLICATION CERTIFICATION AND AGREEMENT

I, _____, THE UNDERSIGNED, HERBY APPLY FOR ADMISSION TO CANDIDACY FOR THE PROFESSIONAL PMM DESIGNATION. I CERTIFY THAT THE INFORMATION GIVEN IN THE APPLICATION IS TRUE AND CORRECT. I AGREE THAT ANY INFORMATION REQUESTED OF ME BY THE CERTIFICATION COMMITTEE IN THE FUTURE WILL BE SUBMITTED IN A TIMELY MANNER AND WILL BE TRUE AND CORRECT.

IT IS AGREED THAT THE DESIGNATION, IF CONFERRED UPON ME, AND ANY CERTIFICATE OR EMBLEM OF DESIGNATION, SHOULD AT ALL TIMES REMAIN THE PROPERTY OF MMA HELD BY ME ON TRUST, AND WILL BE RETURNED TO MMA UPON DEMAND OF ITS EXECUTIVE BOARD.

I ENCLOSE THE SUM OF \$25.00 TO COVER THE ADMISSION FEE. IT IS UNDERSTOOD THAT THE \$25.00 ADMISSION FEE WILL BE REFUNDED TO ME IN FULL IN THE EVENT THAT I AM NOT ADMITTED TO CANDIDACY.

IT IS AGREED THAT I WILL ABIDE BY THE RULES OF THE CERTIFICATION COMMITTEE CONCERNING THE USE AND EVIDENCE OF THE PROFESSIONAL DESIGNATION THAT I MAY BE AWARDED.

IN SUBMITTING THIS APPLICATION, I STATE TO MMA THAT THERE ARE NO OUTSTANDING MATERIAL CHALLENGES TO MY PROFESSIONAL RESPONSIBILITY, CHARACTER, OR INTEGRITY PENDING AGAINST ME, EXCEPT AS EXPLAINED IN ATTACHED STATEMENT DATED _____. (IF NONE, INSERT THE WORD "NONE" IN THE PRECEDING SPACE.)

SIGNED: _____

DATE: _____

MMA USE ONLY

File # _____ Date Approved _____ Membership _____ Test Date _____ Cert. # _____

MISSOURI MAPPERS ASSOCIATION
APPLICATION FOR PROFESSIONAL DESIGNATION

Name: _____ Date of Birth: _____ Title: _____

Soc. Sec. #: _____ Employer: _____ Phone: _____

Address: _____ City: _____ State: _____ Zip: _____

List professional organizations of which you are a member: _____

List professional designations that you presently hold. Please enclose a copy of the certificate or other document showing evidence of designation. _____

Education

High School – Graduated? Yes ___ No ___ Year _____

| College: Name | Location | Dates Attended | Major | Degree |
|---------------|----------|----------------|-------|--------|
|---------------|----------|----------------|-------|--------|

| | | | | |
|--|--|--|--|--|
| | | | | |
| | | | | |
| | | | | |
| | | | | |

List mapping/surveying courses successful completed and dates of completion. Please attach copy of certificates or other documentation showing evidence of successful completion of the courses listed. _____

| |
|--|
| |
| |
| |

List mapping/surveying experience that qualifies as your five years of experience. Be specific with dates, titles, work descriptions and references. A detailed resume will be acceptable for this section. If application is not detailed and specific, it may be returned.

| |
|--|
| |
| |
| |
| |
| |
| |

Publication Committee Report

This issue will be mailed out to approximately 300 individuals. It will also be posted on our website, along with newsletters from the past.

Advertising Revenue for the January issue is \$479.

If you would like to submit stories, pictures, information or anything else related to mapping or GIS please send them to Shane McDermott at shane@mid-westgis.com or mail them to:

Shane McDermott, GISP

President

Mid-West GIS, Inc.

510 Maine St, Suite 510

Quincy, IL 62301

Aerial Services, Inc.

Professional Geospatial Provider Since 1967

- *Aerial Photography (Digital & Conventional)*
- *Photogrammetry*
- *Orthophotography*
- *LiDAR Surveys*
- *Topographic & Planimetric Mapping*
- *GIS Solutions*

Cedar Falls, Iowa

877-ASI-4GIS

www.aerialservicesinc.com

asi



Mike Ohnemus, Kim Swisher, Shane McDermott,
Alex Wieser, Joe Darnell

Mid-West GIS, Inc. has opened a new office in Quincy, Illinois. Offering a full range of GIS services. Our goal is to provide Quality GIS Services at an affordable price to clients in the Mid-West

For more information on our Products & Services, please contact us at the number below.

Utility

water, sewer, electrical, gas, and other related utilities

Transportation

road centerlines, bridge & culvert inventory, road surface inventory, sign inventory

Planning and Zoning

Zoning, Building Permit, Comprehensive Plan, and other related applications

911 and Addressing

911 addressing and dispatch applications

Land Base

Parcel. Soil, and Land Use

Emergency Response Networks

Police Incident Locations, Building Plans for Public Buildings, Flood & Emergency Management Plans

Customer Location

Commercial customer tracking and analyzing applications

Routing

Vehicle routing applications

ArcIMS

Website based GIS development

Mid-West GIS, Inc.
510 Maine St.
Suite 510
Quincy, IL 62301

Web - www.mid-westgis.com
Phone - (217) 222-7793
Fax - (217) 222-7794
Email - shane@mid-westgis.com

ANNUAL MEETING COMMITTEE

The Annual Meeting Committee held a conference call on October 31. Items discussed at this meeting included a recap of the 2007 conference, theme ideas for 2008, and topic ideas for workshops and educational sessions for 2008. We are tentatively planning to set educational tracks and try the idea of issuing a call for presentations, which should help achieve a good balance in the educational program. The Meeting Committee has also created their own mailing list to facilitate contact in between meetings. Our next meeting will take place in January; meeting date will be selected after the first of the year.

Happy Holidays to all!

Karen Fouts, CMS

Annual Meeting Chair

GIS—Better Decisions through Modeling and Mapping Our World

Geographic information system (GIS) technology is an important and proven decision-making tool for governments to respond to challenges efficiently, enhance business functions, improve service delivery, and plan successfully for the future. By using ESRI's scalable family of ArcGIS® software, governments can unite information from many departments to create a common, map-based data display, analysis, and dissemination platform, enabling staff to visualize data in new ways. This geographic data can be used across all departments, in the field, and on the Internet, resulting in more comprehensive policies and a better informed and engaged community.

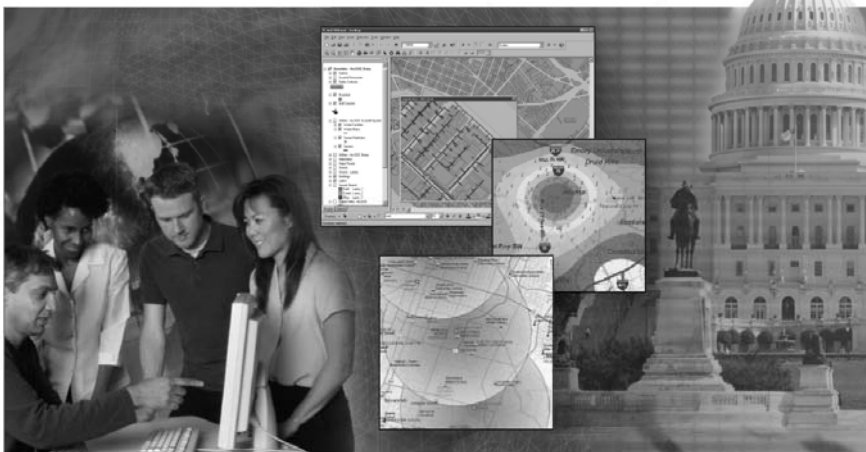

ESRI Philosophy

ESRI believes that better information makes for better decisions. Our reputation is built on contributing our technical knowledge, our special people, and our valuable experience to the collection, analysis, and communication of geographic information. Contact us today to learn how ESRI's GIS is helping to manage and improve government operations around the world.

1-800-447-9778

info@esri.com • www.esri.com

Copyright © 2005 ESRI. All rights reserved. The ESRI globe logo, ESRI, ArcGIS, www.esri.com, and @esri.com are trademarks, registered trademarks, or service marks of ESRI in the United States, the European Community, or certain other jurisdictions. Other companies and products mentioned herein are trademarks or registered trademarks of their respective trademark owners.

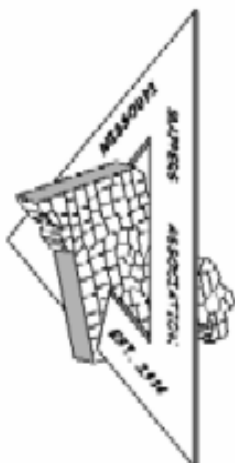

2007-2008 OUTSTANDING MAPPER OF THE YEAR APPLICATION

The "Outstanding Mapper of the Year" award is presented yearly at the Missouri Mappers Association annual convention. The award is designed to honor an individual who has displayed outstanding abilities in the mapping field. Nominees must be a current member of MMA, have been a member for at least one year, and be technically proficient in mapping techniques and standards. Nominations should explain why the nominee merits this award.

Name of Nominee: _____

Employer: _____

I believe _____ should be nominated for "Outstanding Mapper of the Year" because

 _____ (Continue on additional sheet if needed)

Signature: _____

Phone Number: _____

Email address: _____

Mail Application to: lisac@casscounty.com or

Lisa Chapman

Cass County GIS Department

102 E. Wall St.

Harrisonville, MO 64701



Since 1945

**Your One Stop Source for all your
GPS, Mapping, and Surveying Needs.**

ST. LOUIS

36 Kirkham Industrial
St. Louis, MO 63119
(800) 489-2282
(314) 968-2282

KANSAS CITY

918 N. Scott Avenue
Belton, MO 64012
(800) 489-3383
(816) 331-3383



Sales • Service • Repairs • Rentals • Training • Financing



Experience matters.

Since 1956, MJ Harden has been providing geospatial services to government agencies, engineering firms and utilities. With over 20,000 projects completed, we are known in the industry for quality, performance and reliability. MJ Harden offers a full range of advanced mapping and data management options to support your GIS environment and geospatial applications.

- ▶ ***High-Resolution, Multispectral Digital Aerial Imaging***
- ▶ ***Advanced LIDAR Data Capture and Processing***
- ▶ ***Planimetric and Topographic Mapping***
- ▶ ***Digital Orthophoto Production***
- ▶ ***GeoEye™ Satellite Imagery***
- ▶ ***Remote Sensing***
- ▶ ***GIS Consulting, Development and Implementation***

Put our knowledge and experience to work for you. Look to MJ Harden as your full-service resource for all things geospatial. To get the full story, contact your MJ Harden representative or visit: www.mjharden.com.

MJ Harden
A GeoEye Company

5700 Broadmoor Street, Suite 800
Mission, Kansas 66202
913.981.9600 phone 913.981.9602 fax

PHOTOGRAMMETRY SERVICES

Randy Mayden 913.981.9515 Don Cleveland 913.981.9530

GIS IMPLEMENTATION SERVICES

Mike Kallas 913.981.9525

Do You Remember What Missouri Looked Like 50 Years Ago?

We do, and we have the pictures to prove it. For over 50 years, Surdex has been mapping Missouri. We've photographed every inch of this great state many times. So if you are looking for a complete county-wide project, or a small site for development, Surdex has it covered!

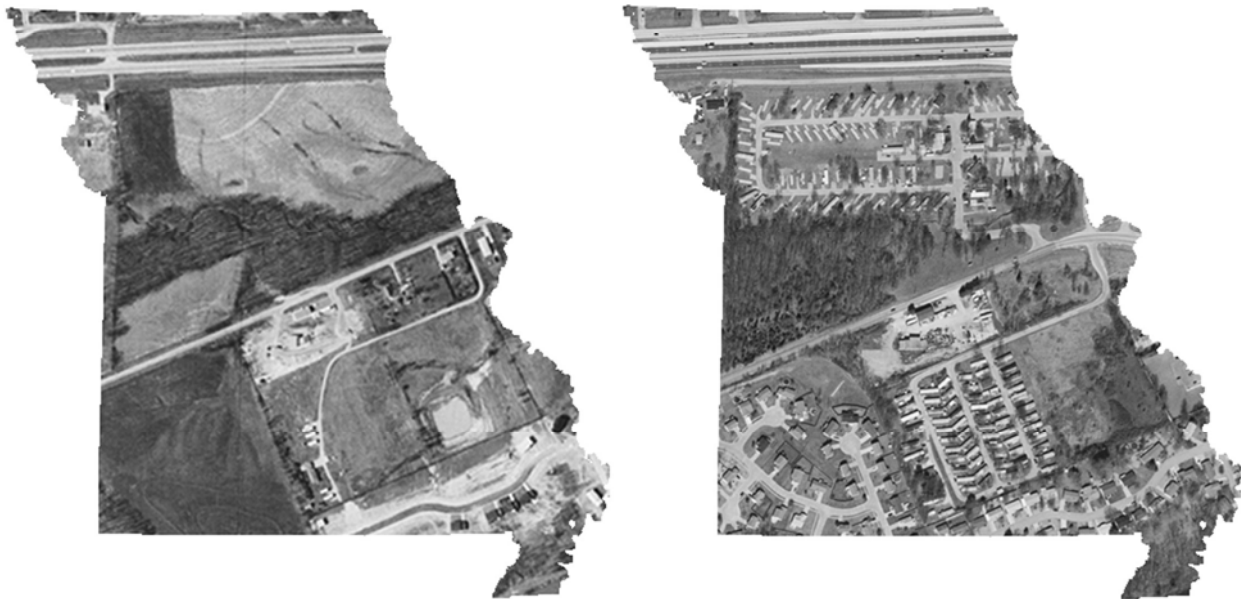

Digital Plan / Topo Mapping
Digital Orthophotography
GPS Control Surveys
Aerial Photography
GIS Services
LIDAR

Contact us at: 636-532-3427
520 Spirit of St. Louis Blvd., Chesterfield, MO 63005 www.surdex.com



AWARDS COMMITTEE REPORT

The awards committee is currently seeking nominations for Mapper of the Year. An application is included in the newsletter. Please help the awards committee honor members who have done an outstanding job this year by submitting your nominations. Please recommend any additional awards that you would like the awards committee to present by submitting your ideas to lisac@casscounty.com, or by calling 816-380-8190. Any suggestions to make this a more rewarding year would be appreciated.

Respectfully submitted,

Lisa Chapman

Awards Committee Chairperson



MEMBERSHIP REPORT

There are currently 53 counties with 200 paid members. Membership renewals are trickling in slowly. Please check your newsletter label and if it doesn't say exp. 2008 then your membership is due.

Thank you.

Respectfully submitted,

Gladys Smith

St. Clair County Assessor

MMA Membership Chairperson

Midland GIS Solutions

Mapping Missouri Since 1973

Check the facts before hiring your GIS provider!

- Who is Missouri's Leading GIS Provider?
- Who has provided reliable county mapping services since state-wide mandatory reassessment?
- Who uses Missouri State Tax Commission mapping guidelines?
- Who uses survey research and protocols for mapping accuracy on **every** project?
- Who provides prompt and courteous service **after** the project is completed?
- Who is the right choice for Missouri Counties and Communities?

The Answer is Midland GIS Solutions!

"Midland is truly one of the best companies when it comes to getting the job done right in a timely manner. What we like most about Midland GIS Solutions is their caring attitude on each project they work for on us. What a great group of professionals!"

- Ronnie Simmons, Assessor, New Madrid County



Owned and Operated by Professional Land Surveyors.

501 N. Market
Maryville, MO 64468

www.midlandgis.com
Toll Free 877-375-8633



MISSOURI MAPPERS ASSOCIATION

TREASURER'S REPORT

January 2, 2008

| | |
|------------------------------|--------------------|
| Beginning Balance 10/31/2007 | \$16,924.90 |
|------------------------------|--------------------|

Receipts

| | |
|-----------------|-----------|
| Dues | \$ 360.00 |
| Advertising | \$ 150.00 |
| Interest Earned | \$ 1.29 |

| | |
|----------------|----------|
| Total Receipts | \$511.29 |
|----------------|----------|

| | |
|------------------------------|--------------------|
| Beginning Balance + Receipts | \$17,436.19 |
|------------------------------|--------------------|

Disbursements

| | |
|--|------------|
| West Central Chapter | \$5.00 |
| (Reimbursement) | |
| Boys & Girls Club of St. Charles | \$30.00 |
| (Memory of Dan Reese) | |
| Midland GIS Solutions | \$15.00 |
| (Reimbursement – filed annual registration report) | |
| State of Missouri | |
| (Change Registered Agent) | \$10.00 |
| Burnett & Associates | |
| (Lobby Contract) | \$3,000.00 |

| | |
|---------------------|------------|
| Total Disbursements | \$3,060.00 |
|---------------------|------------|

| | |
|-------------------------|--------------------|
| Ending Balance 1/2/2008 | \$14,376.19 |
|-------------------------|--------------------|

***Post Jobs on the
MMA Website!***

Your company or organization can post a job opening on the MMA website. Just email your job description/ information to Katie Shepherd at shepherd@midlandgis.com. The fees for job posting are as follows:

MMA Members: \$25.00**Non-Members: \$50.00**

This is a great opportunity to hire someone in the Missouri spatial community to fill your position! Jobs will be posted for 6 months or until the position is filled and we are notified to remove the posting. Jobs will not be posted online until payment is received. Please mail all checks to Katie Shepherd, MMA Treasurer at Midland GIS Solutions, 501 N. Market, Maryville, MO 64468. Checks should be made payable to Missouri Mappers Association.

GIS Solutions that Balance Experience and Imagination

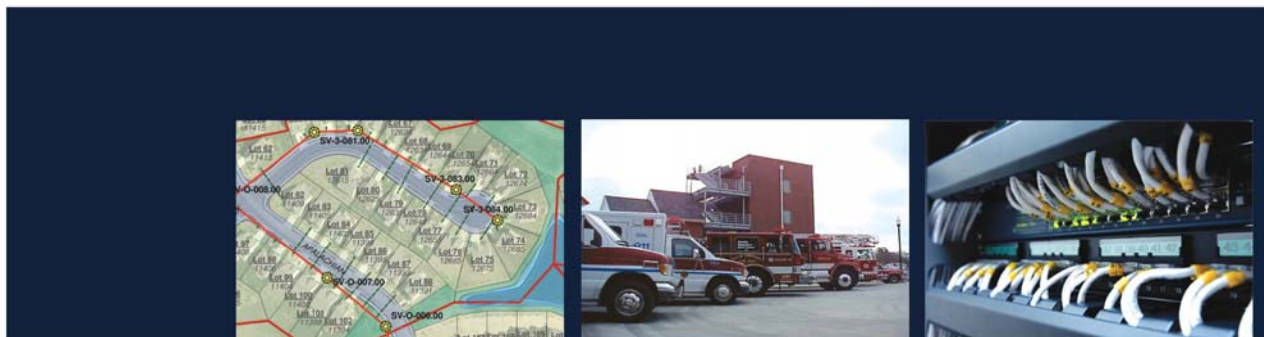

Industry leading know-how and technology

A leader in providing GIS solutions to municipal, county, and state government. With the successful implementation of over 150 projects, and the development and hosting of over 70 ArcIMS based websites, The Schneider Corporation represents the cutting-edge of GIS and data warehousing technology. Contact us to put our experience to work for you.

land records management
public safety
public works
product development
website development/hosting



www.schneidercorp.com
866.973.7100



Beware of the “quick fix” GIS solution.

Too many GIS providers are focused on a “quick fix” GIS solution - one that leaves you with a minimal project for maximum cost. What makes Sidwell different? Our team of GIS professionals always takes the time to:

- *Listen first*
- *Identify your crucial needs*
- *Recommend logical & cost-effective solutions*
- *Support your project efforts*

Experience the Sidwell difference. Contact us today.



Brian Baker • 365 Balmoral Castle Drive • Wentzville, Missouri 63385 • 636.541.2831 • bbaker@sidwellco.com
675 Sidwell Court • St. Charles, Illinois 60174 • 877.SIDWELL • www.sidwellco.com

Missouri Mappers Association
P.O. Box 1692
JEFFERSON CITY, MO 65102

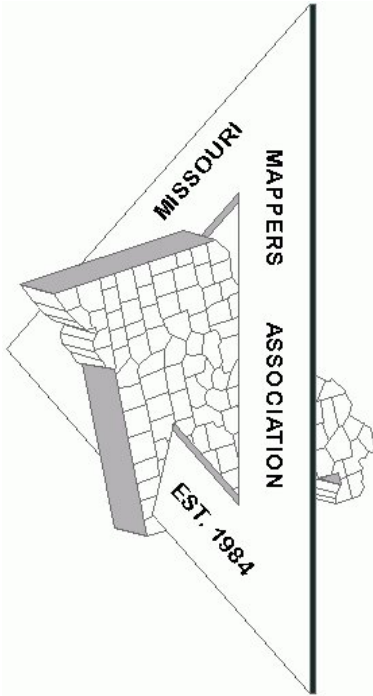

Missouri Mappers Association
P.O. Box 1692
Jefferson City, Missouri 65102

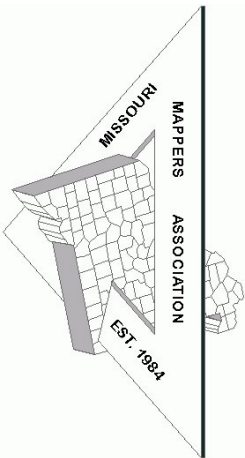

We have plenty of ad space available for the upcoming issues. Please contact Shane McDermott at shane@mid-westgis.com for more information. Rates are as follows:

| | |
|----------------------|------------------|
| Business Card | 3 Issues - \$25 |
| 1/4 Page | 3 Issues - \$100 |
| 1/2 Page | \$50 per Issue |
| Full Page | \$100 Per Issue |

Be a **Newsletter Sponsor** with a 1/4 page advertisement on the front page of one issue: \$250 Per Issue

ARTICLE AND NEWS SUBMISSIONS

Article and news submissions for topics that cover issues that are important to all of us can be sent via email or snail-mail to the following address for consideration for future publications.

Shane C. McDermott, GISP
Mid-West GIS, Inc.
510 Maine St. Suite 510
Quincy, IL 62301
shane@mid-westgis.com
www.mid-westgis.com