

MISSOURI MAPPERS ASSOCIATION

VOLUME 22, ISSUE 2

APRIL 2006

LETTER FROM THE PRESIDENT, RANDY LEWIS

Good Spring to all!

As I write this letter, our annual meeting agenda is being finalized. Katie Sheppard has done an absolutely awesome job putting this together. The agenda will be found in this news letter. I hope that all of you will have the opportunity to attend the meeting. Once again we have good classes to offer, and speakers that should guide some light on your everyday performance.

As you know this is my last letter as your President, and it has been an honor to serve you, and represent the Missouri Mappers Association. As I said in my last letter, mapping is the most essential element to anything that is done in this Country, relating to Building, Development, GIS, Assessment, etc. So no

matter what you do in your profession, it all started with, and continues to this day with mapping. Just because our big Cities have GIS, and our small counties use pen and ink, the end result is still the same. We need to have the maps, and I feel that this organization takes a vital role in being the profession in maintaining the mapping in this state. Surveyors started it, and will still make maps for the United States Public Land Survey System, but we will maintain the credibility function within those maps that we get from them. Do we maintain them in different ways? "YES" but we still produce a map that fits our particular organization or County.

This is a personal invitation to all

of you. Once again I am doing the Bar-B-Que the night before the classes. I have changed it a little; it is going to be at the hotel in a suite next to the pool. That way you will not have to leave the hotel to be at the Bar-B-Que. Families are welcome, there is a place in the registration where you can let Katie know how many are coming. The hotel is supposed to have the bar open for mixed drinks, and beer. So if you cannot make it that night, I will put you on a committee for next year!

Once again thank so much for allowing me to be the President this past year, and before I leave, yes I would never forget this, our fine Missouri outdoor events coming up.

Turkey Season: April 24 – May 14

INSIDE THIS ISSUE:

ANNUAL MEETING	2-7
WEBSITE	8
BOSS OF YEAR	10
MAPPER OF YEAR	11
EDUCATION TEST	16
UPCOMING EVENTS	17

Squirrel Season: May 27

Firearm Deer Season: November 11

Regulation for Hunting and Fishing see www.mdc.mo.gov

Randy Lewis.
President

WANTED

Deflated or Alive

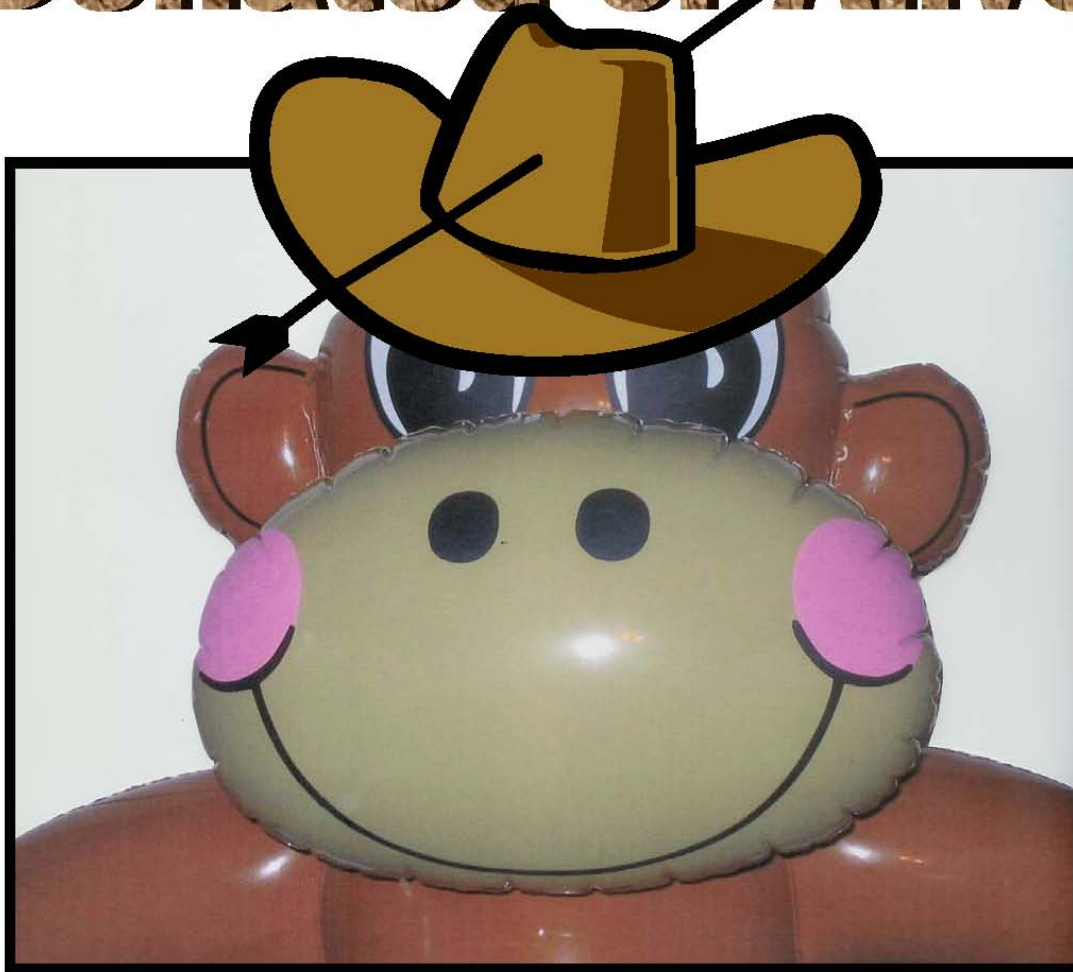

**Infamous Banana Rustler and Bad Dancer
Should be Considered Armed and Dangerous
Last Spotted at MMA Conference**

2006 Missouri Mappers Association 22nd Annual Conference



August 7-10, 2006
Lake of the Ozarks, MO
The Resort at Port Arrowhead

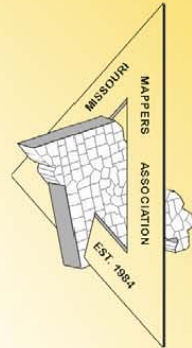

RODEO MAPPING!

Topics This Year Will Include:

- Mark Kemper, The Sidwell Company, "Workshop: Lines, Tangents and Bearings...Oh My!"
- Joe Eckmann, ESRI, "Workshop: Geodatabase Basics"
- Larry Bollinger, St. Louis County Highway Department, "Workshop: Cadastral Mapping for Today's World"
- Larry Kroupa, Kara MidAmerica, "Pros and Cons of High Accuracy GIS Data Collection"
- Matt Sorensen, Midland GIS Solutions, "Utilizing Missouri State Tax Commission Guidelines for County GIS Development"
- Mike Flowers, PLS, State Land Surveyor, "US Public Land Survey System"
- Joel Zitterich, ProMap, "Public Access to GIS Data"
- Mark Allen, City of Higginsville, "Utility Mapping"
- Brian Baker, The Sidwell Company, "Guidelines for Drafting a Digital Orthophotography RFP"

Social Events for Everyone!

Monday, August 7
Poolside Barbecue



Tuesday, August 8
Annual Golf Tournament
Pistol Shoot
Vendor Reception
Putt-Putt- Golf Tournament

Wednesday, August 9
Annual Conference Dinner
Casino Night



See Y'all At the Lake!

For more info, please contact Katie Shepherd at shepherd@midlandgis.com or 660-562-0500

Conference Registration Form

Name _____ Title/Organization _____

Address _____ City _____ State _____ Zip _____

Phone _____ E-Mail Address _____

If you will *NOT* be attending the Annual Conference
please send in your yearly MMA dues with this form:

\$15.00 _____

(Chapter dues will be collected by each individual chapter and should not be included with this form)

General Conference Registration Fee

\$100.00 _____

*(Includes MMA yearly dues, vendor reception (appetizers, soda, beer and wine);
Wednesday breakfast, lunch and dinner; Wednesday sessions; Casino Night
(drinks not included - cash bar); Thursday breakfast and annual meeting.*

Additional Events and Tuesday, August 8th Workshop Fees (Per Person)

1. "Lines, Tangents & Bearings...Oh My!" Workshop \$10.00 _____

2. "Geodatabase Basics" Workshop *(This workshop is limited to 12
attendees from different organizations)* \$20.00 _____

3. "Cadastral Mapping for Today's World" Workshop \$10.00 _____

Monday, August 7th BBQ *(6:30 P.M. - Dusk - includes food and non-alcoholic drinks)* \$10.00 _____

Tuesday, August 8th Golf Tournament *(Separate registration form)*

Tuesday, August 8th Pistol Shoot *(Individual fee paid to Pistols Plus)* # Attending _____

Tuesday, August 8th Putt-Putt Golf Tournament *(No fee for this event)* # Attending _____

*If you plan to bring family or friends to the BBQ, or to any conference event, each additional
meal for your guest is \$10.00 per adult, and \$5.00 per child. Please indicate the number of
guests you will be bringing, the events you expect them to attend and include the associated
costs in the "Total Amount Due" section of this form.*

of Additional Guests: _____

Events they will be attending: _____

Total Amount Due:

\$ _____

Please make your check payable to "Missouri Mappers Association"

Send registration form and payment to:

Katie Shepherd, Conference Coordinator

Midland GIS Solutions

501 N. Market

Maryville, MO 64468

Email: shepherd@midlandgis.com

Phone: (660) 562-0050 Fax: (660) 582-7173

Please complete and return this registration with payment by Friday, July 14th, 2006.

A late fee will be applied to all registrations received after July 14, 2006.

No refunds will be issued after July 14, 2006.

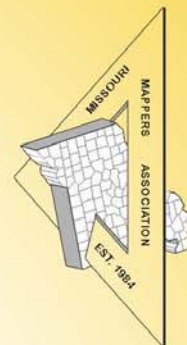

**Missouri Mappers Association
Annual Golf Tournament**

**Bear Creek Valley
Tuesday, August 8, 2006
10:00 AM (Shotgun Start)**

Registration Form

If you do not have a team just list your name and we will pair you with one.

Player: _____
Player: _____
Player: _____
Player: _____

The cost is \$53.00 per person which includes green fees, carts and range balls. Prizes will be awarded during Tuesday evening's social events. Prizes will be given for team scores, putting contest, closest to the hole and longest drive.

This course is very challenging so bring lots of golf balls, but we will have a great time on a beautiful course. Get your teams together and send in your registration today!

We are looking for donated door prizes again this year. If you are willing to provide a prize, please contact Jim Kyle at 417-357-0363 or e-mail doewiggler67@wmconnect.com. The Wal-Mart gift certificates worked great last year.

Alcohol is allowed on the course but must be purchased from the pro shop. No coolers allowed. Due to the cost of the tournament, lunch will be on your own.

Directions to golf course: From the Resort at Port Arrowhead, turn right out of the parking lot back to Hwy 54. Turn right on Hwy 54 towards town and go to the first stop light. Here, turn left on Hwy 42. Go a quarter of a mile, and the course is on your left.

**Please make checks payable to Missouri Mappers Association
Send golf registration form and payment to:**

Jim Kyle
MMA Golf Tournament
26302 St. Hwy 413
Galena, MO



If you have any questions, please call Jim Kyle at 417-357-0363 (office) or 417-294-2621 (cell)

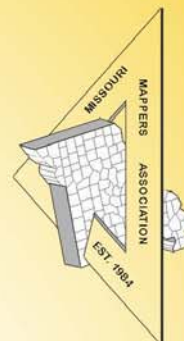

*Conference at a Glance*Monday, August 7, 2006

6:30 P.M. – Dusk

Barbecue at the Resort at Port Arrowhead – Poolside

Tuesday, August 8, 2006

8:30 A.M. – 11:30 A.M.

"Lines, Tangents & Bearings...Oh My!": Understanding Legal Descriptions Workshop, Room D
 Mark Kemper, The Sidwell Company
 (Pre-registration and separate fee required)
 Equipment and Manuals Will Be Supplied
 Registrants Must Bring Calculators
 No Requirements

8:30 A.M. – 3:30 P.M.

"Geodatabase Basics"
 Workshop, Room A
 Joe Eckmann, ESRI
 (Pre-registration and separate fee required)
 Lunch Break Will Be Provided
 Basic ArcGIS Skills Preferred

10:00 A.M. – TBD

Golf Tournament, Bear Creek Valley
 (Pre-registration and separate fee required)

1:00 P.M. – 4:00 P.M.

"Cadastral Mapping for Today's World"
 Workshop, Room D
 Larry Bollinger, St. Louis County Highway Department
 (Pre-registration and separate fee required)
 Registrants Must Bring Pencil, Straight Edge, 6 Sheets of Plain White Paper (8 1/2 x 11), and Calculator
 No Requirements

3:00 P.M. – 5:45 P.M.

Vendor Set Up – Exhibit Hall (Lakeside North and Center)

4:30 P.M. – 5:30 P.M.

Pistol Shoot (Pistols Plus Shooting Range)

5:00 P.M. – 6:00 P.M.

Registration (Lakeside Foyer)

6:00 P.M.

Exhibit Hall Opens (Lakeside North and Center)

6:00 P.M. – 7:30 P.M.

Vendor Reception (Lakeside North and Center)

7:45 P.M.

Meeting Time for Putt-Putt Golf Tournament (18-hole
 Miniature Golf Course at the Resort)

8:00 P.M. – TBD

Putt-Putt Golf Tournament

Wednesday, August 9, 2006

7:30 A.M. – 9:30 A.M.

Main registration (Lakeside Foyer)

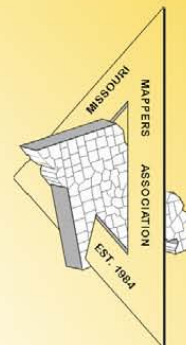

8:00 A.M. – 9:00 A.M.	Continental Breakfast – Lakeside North and Center
9:00 A.M. – 9:10 A.M.	President's Introduction – Lakeside South
9:10 A.M. – 9:50 A.M.	Keynote Speaker – Lakeside South
10:00 A.M. – 10:30 A.M.	"Guidelines for Drafting a Digital Orthophotography RFP" Brian Baker, GIS Account Manager, The Sidwell Company Lakeside South
10:30 A.M. – 10:50 A.M.	Morning Break with Vendors Lakeside North and Center
10:50 A.M. – 11:20 A.M.	"Utilizing Missouri State Tax Commission Mapping Guidelines for County GIS Development" Matt Sorensen, Vice President, Midland GIS Solutions Lakeside South
11:40 A.M. – 12:10 P.M.	"US Public Land Survey System" Mike Flowers, PLS State Land Surveyor, Department of Natural Resources Lakeside South
12:10 P.M. – 1:30 P.M.	Lunch – Lakeside North and Center
1:30 P.M. – 2:10 P.M.	"Public Access to GIS Data" Joel Zitterich, GIS Project Consultant, ProMap Corporation – Lakeside South
2:10 P.M. – 2:30 P.M.	Afternoon Break with Vendors Lakeside North and Center
2:30 P.M. – 2:50 P.M.	"Pros & Cons of High Accuracy GIS Data Collection" Larry Kroupa, GPS/TPS Technical Sales, Kara Midamerica, Inc. – Lakeside South
3:00 P.M. – 3:30 P.M.	"Utility Mapping" Mark Allen, GIS/Data Controller, City of Higginsville – Lakeside South
3:30 P.M. – 4:00 P.M.	Chapter meetings; PMM Meeting
6:00 P.M. – 7:15 P.M.	Dinner – Lakeside North and Central
7:30 P.M. – 10:00 P.M.	Casino Night – Lakeside South

Thursday, August 10, 2006

8:00 A.M. – 9:00 A.M.	Breakfast – Lakeside North and Central
9:00 A.M.	Business Meeting –Lakeside North and Center Presentation and Awards Prize Drawing – Attendance Required Swearing in of New Officers Appointment of New Committee Chairs Closing Remarks

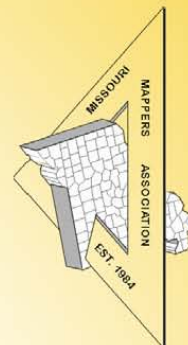

[Home](#) | [Contact Us](#)

Meetings

Education

Awards

Vendors

Constitution



[Jan. '06 Newsletter](#) (3.8MB)
[Subscribe](#) to MMA email list!

Annual Meeting August 7-10
The Resort at Port Arrowhead
Lake Ozark, MO

President
Randy Lewis
Lewis-Bade Inc.

Vice President
Shannon Armstrong
Sidwell Co.

Secretary
Kay Schenewark
Benton Co. Mapper

Treasurer
Marti Suiter
Hickory Co. Assessor

Second Year Director
Judy Logan
Maries Co. Assessor

First Year Director
Shane McDermott
Poepping, Stone, Bach &
Assoc.

Immediate Past President
Kim Swisher
Kucera International

- Cooperate in the investigation, study, discussion, and recommendation of improvements in property mapping and land record management.
- Promote the interchange of ideas and experiences.
- Improve the practice of property mapping and knowledge through education and training.
- Support legislation beneficial to property mappers and land record management.

MMA operates from a constitution and a set of bylaws. The Association has an Executive Committee comprised of a President, Immediate Past President, Vice President, Secretary, Treasurer, and two Directors. These officers are selected each year at the Annual Meeting with the exception of the Treasurer and Directors, who serve a two-year term in office.

Publication Committee Report

This issue will be mailed out to approximately 250 members and vendors. It will also be posted on our new website, along with newsletters from the past.

The Publication Committee will be looking for individuals to volunteer some of their time next year. If you are interested please email Shane McDermott at shanem@psba.com. We will be looking for people to assist in the development of the newsletter as well as a possible chairman for the committee. It is always good to have new people and new ideas in a committee like this.

If you would like to submit stories, pictures, information or anything else related to mapping or GIS please send them to Shane McDermott at shanem@psba.com or mail them to:

Shane McDermott, GISP

Poepping, Stone, Bach & Associates, Inc.

100 S. 54th St.

Quincy, IL 62305

Thank You!

KUCERA INTERNATIONAL INC.

Providing high quality, cost-effective aerial mapping services to Missouri counties and cities.

Aerial Photography

Ground and Airborne GPS/IMU

LIDAR

Digital Terrain/Elevation Models

Digital Orthophotography

Digital Planimetry/Topography

Cadastral Mapping

Data Conversion

ORTHOSCAPE® 3D GIS



Kucera International Inc. is a leading provider of aerial mapping and related geomatic services with over 50 years of experience and production offices located throughout the United States.

Kucera customers are served by a skilled staff of experienced professionals, including licensed/certified photogrammetrists, mappers, surveyors, geodesists, engineers, planners, and computer/GIS technicians. Our team works closely and cooperatively with each client to achieve optimal results and ensure time and cost efficiency.



Kucera Midwest

113 Birchwood Drive, Ballwin, MO 63011

Tel (636) 527-6206, Fax (636) 527-6209

k.swisher@kucerainternational.com, www.kucerainternational.com

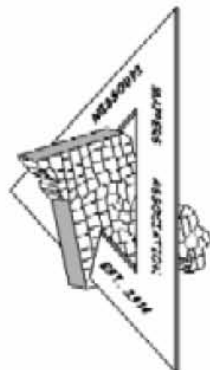

OUTSTANDING BOSS OF THE YEAR APPLICATION

The “Outstanding Boss of the Year” award is presented at the Missouri Mappers Association annual convention. It is presented to honor the “Top Boss” who has displayed Nominees must be a current member of MMA, have been a member for at least one year, and be technically proficient in mapping techniques and standards. Nominations should explain why the nominee merits this award. Nominations will be accepted through June 1, 2006.

Name of Nominee: _____

Employer: _____

I believe _____ should be nominated for
“Outstanding Mapper of the Year” because _____

(Continue on additional sheet if needed)

Signature: _____

Phone Number: _____

Email address: _____

Mail Application to: bheld@jcao.org or
Belinka Novotny-Held
9801 Held Rd.
Hillsboro, MO 63050

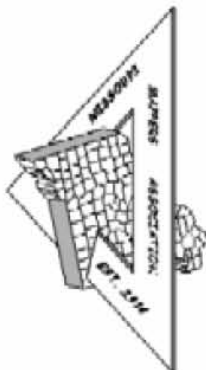

OUTSTANDING MAPPER OF THE YEAR APPLICATION

The “Outstanding Mapper of the Year” award is presented yearly at the Missouri Mappers Association annual convention. The award is designed to honor an individual who has displayed outstanding abilities in the mapping field. Nominees must be a current member of MMA, have been a member for at least one year, and be technically proficient in mapping techniques and standards. Nominations should explain why the nominee merits this award. Nominations will be accepted through June 1, 2006.

Name of Nominee: _____

Employer: _____

I believe _____ should be nominated for
“Outstanding Mapper of the Year” because _____

(Continue on additional sheet if needed)

Signature: _____

Phone Number: _____

Email address: _____

Mail Application to: bheld@jcao.org or
Belinka Novotny-Held
9801 Held Rd.
Hillsboro, MO 63050

Worried about getting all flash and no substance with your GIS?



At Sidwell, we encourage you to look behind the curtain.

Everyone's heard the phrase "Pay no attention to that man behind the curtain!" Some companies sell GIS using flash and sizzle, and hope you'll overlook the fact that their solutions have no substance, in every area from their experience, to their staff, to their reputation.

At Sidwell, we welcome our clients to visit us, see our facilities, meet our staff and call our customers. We take great pride in our ability to provide our clients with GIS solutions of substance that will serve their needs both now and in the future. To see what's behind our curtain, contact us today.



675 Sidwell Court • St. Charles, Illinois 60174 • 630.549.1000 • www.sidwellco.com

In today's tight budget environment, GIS decision makers are increasingly being asked to do more with less. Since its introduction in 1998, ImageAmerica's low-cost, high resolution digital ortho solution has been allowing customers nationwide to do just that. With industry leading prices, quick, guaranteed delivery times, high positional accuracy and outstanding customer service, ImageAmerica is quickly becoming the digital ortho solution of choice.

ImageAmerica®

Accurate, High Resolution Digital Ortho

www.image-america.com - 800-275-0133

March 31, 2006

Treasurers Report

Beginning Balance 01/01/2006

\$14,411.17

Receipts

Dues

\$150.00

Interest Earned

\$4.40

West Central

\$15.00

Total Receipts

\$169.40

Beginning Balance + Receipts

\$14,580.57

Disbursements

West Central Dues

\$35.00

Regions Bank (Monthly Service Fees)

\$10.72

Staples (Recorder for Minutes)

\$52.99

Judy Logan (Mileage)

\$22.68

Randy Lewis (Mileage)

\$108.36

Powers Entertainment (Annual Mtg. Deposit)

\$500.00

Regions Bank (Monthly Service Fees)

\$10.35

Ryon Gross (Website design)

\$500.00

Total Disbursements

\$1,240.10

Balance March 31, 2006

\$13,340.47

Do You Remember What Missouri Looked Like 50 Years Ago?

We do, and we have the pictures to prove it. For over 50 years, Surdex has been mapping Missouri. We've photographed every inch of this great state many times. So if you are looking for a complete county-wide project, or a small site for development, Surdex has it covered!

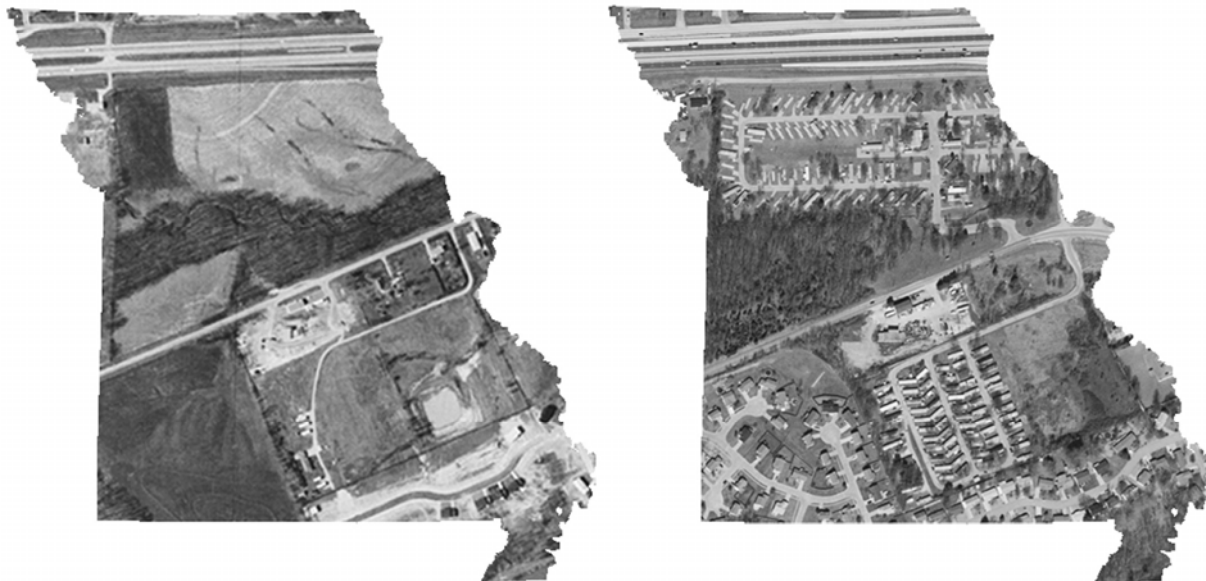

Digital Plan / Topo Mapping
Digital Orthophotography
GPS Control Surveys
Aerial Photography
GIS Services
LIDAR

Contact us at: 636-532-3427
520 Spirit of St. Louis Blvd., Chesterfield, MO 63005 www.surdex.com



Since 1945, A Commitment to Excellence

SEILER

SURVEY - CONSTRUCTION
MAPPING - CAD

Your **COMPLETE** Source for Mapping/GIS



GeoXT Handheld

THE TOTAL GPS PLATFORM FOR ALL YOUR GIS FIELD REQUIREMENTS

The GeoXT™ handheld, from Trimble's GeoExplorer® series, is the essential tool for maintaining your GIS. A high performance, submeter GPS receiver combined with a rugged handheld computer, the GeoXT handheld is ideal for use by utility companies, local government organizations, federal agencies, or anyone managing assets or mapping critical infrastructure who needs accurate data to do the job right—the first time.

Pathfinder Pro Series

HIGH PERFORMANCE INTEGRATED GPS RECEIVER FOR SUBFOOT ACCURACY

The GPS Pathfinder® ProXH™ receiver introduces a new era in GPS for GIS data collection. A GPS receiver, antenna, and all-day battery in one, the ProXH receiver delivers subfoot (30 cm) accuracy with Trimble's revolutionary H-Star™ technology.

Don't be fooled by its rugged good looks—the ProXH receiver is quite simply the most sophisticated high performance GPS receiver on the market.



ST. LOUIS

36 Kirkham Industrial
St. Louis, MO 63119
(800) 489-2282 • (314) 968-2282
Fax: (314) 968-9217

KANSAS CITY

918 N. Scott Avenue
Belton, MO 64012
(800) 489-3383 • (816) 331-3383
Fax: (816) 331-7199

www.seilerinst.com

Education Committee:

True or False Questions

Section 17 is south of Section 8

The SE $\frac{1}{4}$ of the NW $\frac{1}{4}$ of a normal Section is about 80 Acres.

The N $\frac{1}{2}$ of the SW $\frac{1}{4}$ of a normal Section is about 20 chains (in the north / south direction) and about half a mile (in the east / west direction).

Missouri has one Principal Meridian (named the 5th) and its baseline origin is in the state of Arkansas.

To calculate acreage one simply divides the area in square chains by 10.

Longitude: the angle made between the equator, the earth's geometric center and a point on or above the surface.

Representative fraction: the ratio of a distance as represented on a map to the equivalent distance measured on the ground.

A direction measured clockwise or counterclockwise with respect to quadrants of a compass is an azimuth.

Accretion – the act of growing to a thing; usually applied to the gradual and imperceptible accumulation of land by natural causes, as out of the sea or river.

Thalweg – the line following the lowest part of a valley, whether under water or not. Usually the line following the deepest part or middle of the bed or channel of a river.

The Louisiana Purchase in 1803 contained approximately 529,911,680 Acres and the cost was about 4 cents per acre.

According to common law, provoking litigation is a crime known as maintenance.

In civil cases that deal with boundary issues, it is not necessary to prove “beyond a reasonable doubt” as in criminal cases; it is only necessary to prove a preponderance of evidence.

The Missouri Mappers Association (MMA) is a non-profit organization. Its purpose is to bring together those persons concerned with property mapping in the state and local governments and private industry and to create a framework in which we may cooperate in the investigation, study, discussion, and recommendation of improvements in property mapping and land record management, to promote the interchange of ideas and experiences, to improve the practice of property mapping and knowledge through education and training, and to support legislation beneficial to property mappers and land record management.

Membership Report

There are currently 235 paid members in the Missouri Mappers Association. Sixty-two counties have memberships. Membership fees will be due again at the Annual Meeting.

Respectfully Submitted,
Gladys Smith

Upcoming Events

August 7-10, 2006

Missouri Mappers Association Annual Meeting

Lake of the Ozarks

See the announcements on page 2-7 of the newsletter. More information is also in the website:

www.missourimappers.org

This year we will have a Rodeo theme, so don't forget to bring your boots and cowboy hats.

West Central MMA Report

The West Central Chapter of the MMA will meet April 21, 2006 at Ha-Ha-Tonka State Park in Camden County for a day of mapping fun and problem solving. This will be the first meeting of West Central since the 2005 Annual Meeting due to the Chairperson not having enough time to work on this (pretty good excuse, huh?) Anyways, we will also be joining the West Central Assessor's Chapter for their float trip this summer, and are looking to the Annual Meeting later on this season.

Marti Suiter

West Central Chairperson

Answer key to Education Committee True False Test

True: 1, 3, 4, 5, 7, 9, 10, 11, 12 & 14

If you have interesting or funny stories or pictures that you would like to submit for the newsletter, please email them to Shane McDermott at shanem@psba.com. Thank you.

the
Schneider
way

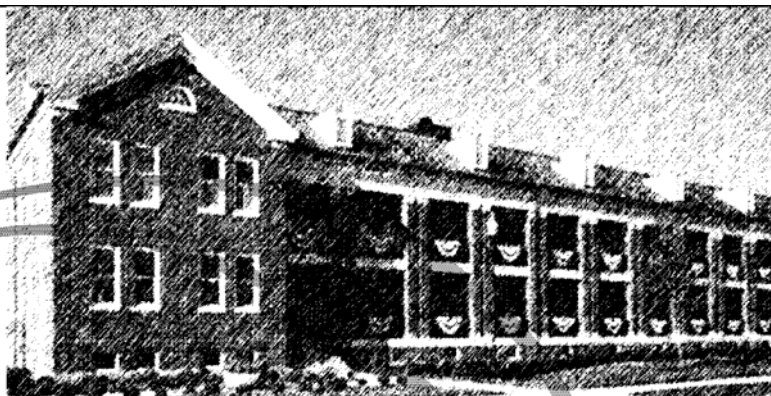

Two Great Companies **PROMAP**

GEOGRAPHIC INFORMATION SYSTEMS

a division of  The Schneider Corporation

become *One*

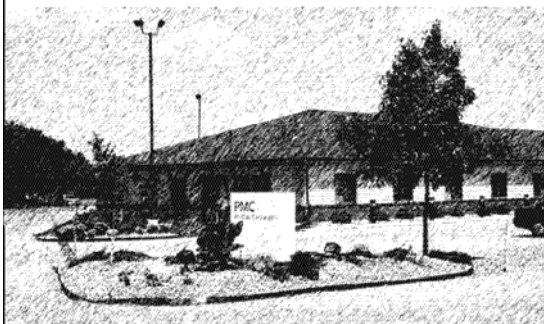

**Extensive
GIS experience**

**Client support
BETTER than ever**

More Resources

Leader in GIS

ProMap is excited to announce we have become a part of The Schneider Corporation team. Now not only can we bring you the best that this GIS technology can offer; we can bring you more services and resources than ever before. Same expected quality, same unsurpassed client support.

We are proud to be a division of The Schneider Corporation and excited to share with you the many advantages this will bring to your organization.

To learn more about The Schneider Corporation please see www.schneidercorp.com.

ProMap-a division of The Schneider Corporation
1531 Airport Road, Suite 2, Ames, Iowa 50010
515-233-3311; www.promap.com

Midland GIS Solutions

Your Professional GIS Services Provider.



- GIS Development
- GIS Project Consulting
- Web GIS Service and Support
- Parcel Data Conversion
- Technical Support
- Needs Assessments
- Geodatabase Design
- GPS Services



"GIS Specialists working with local surveyors to implement County and Municipal GIS programs."

Contact us for details on project partnering.



- County Government
- Municipal Government
- Utility Companies
- Private Business
- Regional Associations
- Institutions
- Transportation
- Homeland Security



Owned and Operated by Professional Land Surveyors

501 N Market
Maryville, MO 64468
(660) 562-0050
www.midlandgis.com

152 Greystone Lane
Sunrise Beach, MO 65079
(573) 374-0885
info@midlandgis.com

Toll Free: 877-375-8633



Business Partner



AUTHORIZED
BUSINESS PARTNER

Cost effective GIS solutions!

Why pay 'Big City' prices when you can get the same high quality services at a fraction of the cost from a locally owned company? Visit www.psba.com for more information.

Poepping, Stone, Bach & Associates, Inc. Architecture, Engineering, GIS Services, Planning & Surveying

Parcel Mapping



Utility Mapping



www.psba.com

ArcIMS Web Development

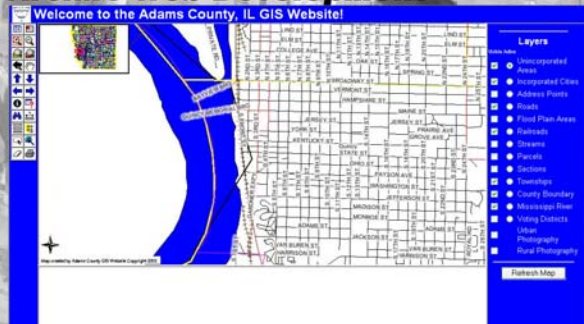

Land Use Development



Quincy Office
100 S 54th St.
Quincy, IL 62306
Phone 217/223-4605
Toll Free 877/423-4605
Fax 217/223-1546

Hannibal Office
U.S. Federal Building
801 Broadway, Suite 224
Hannibal, MO 63401
Phone 573-406-0541
Fax 573-406-0390

Keokuk Office
3523 Main St.
Keokuk, IA 52632
Phone 319/524-8730
Toll Free 800/249-5869
Fax 319/524-7720

email - shanem@psba.com
web- www.psba.com

Kissimmee

A man and his wife were driving their Recreational Vehicle across Florida and were nearing a town spelled Kissimmee. They noted the strange spelling and tried to figure how to pronounce it - KISS-a-me; kis-A-me; kis-a-ME

They grew more perplexed as they drove into the town. Since they were hungry, they pulled into a place to get something to eat. At the counter, the man said to the waitress: "My wife and I can't seem to be able to figure out how to pronounce this place. Will you tell me where we are and say it very slowly so that I can understand."

The waitress looked at him and said: "Buuurrrgerrr Kiiiiinnng"

GIS For a Better World



ESRI has been the world leader in geographic information system (GIS) software for over 30 years. ESRI offers innovative solutions that will help you create, visualize, analyze, and present information better and more clearly. Organizations around the world, as well as local, state, and federal government agencies, use ESRI GIS software to make smart and timely decisions. ESRI offers GIS solutions to help you unlock the spatial component of your valuable data.



Find out how GIS can help your organization.
www.esri.com • 1-800-447-9778 • info@esri.com

Missouri Mappers Association
P.O. Box 1692
JEFFERSON CITY, MO 65102

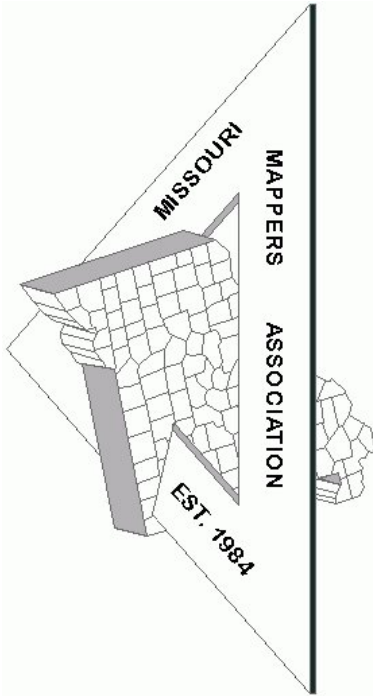

Missouri Mappers Association
P.O. Box 1692
Jefferson City, Missouri 65102

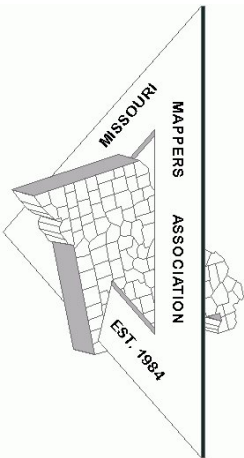

We have plenty of ad space available for the upcoming issues. Please contact Shane McDermott at shanem@psba.com for more information. Rates are as follows:

Business Card	3 Issues - \$25
1/4 Page	3 Issues - \$100
1/2 Page	\$50 per Issue
Full Page	\$100 Per Issue

Be a **Newsletter Sponsor** with a 1/4 page advertisement on the front page of one issue: \$250 Per Issue

ARTICLE AND NEWS SUBMISSIONS

Article and news submissions for topics that cover issues that are important to all of us can be sent via email or snail-mail to the following address for consideration for future publications.

Shane C. McDermott, GISP
Poepping, Stone, Bach & Associates, Inc.
100 S. 54th Street
Quincy, IL 62301
217-223-4605
shanem@psba.com